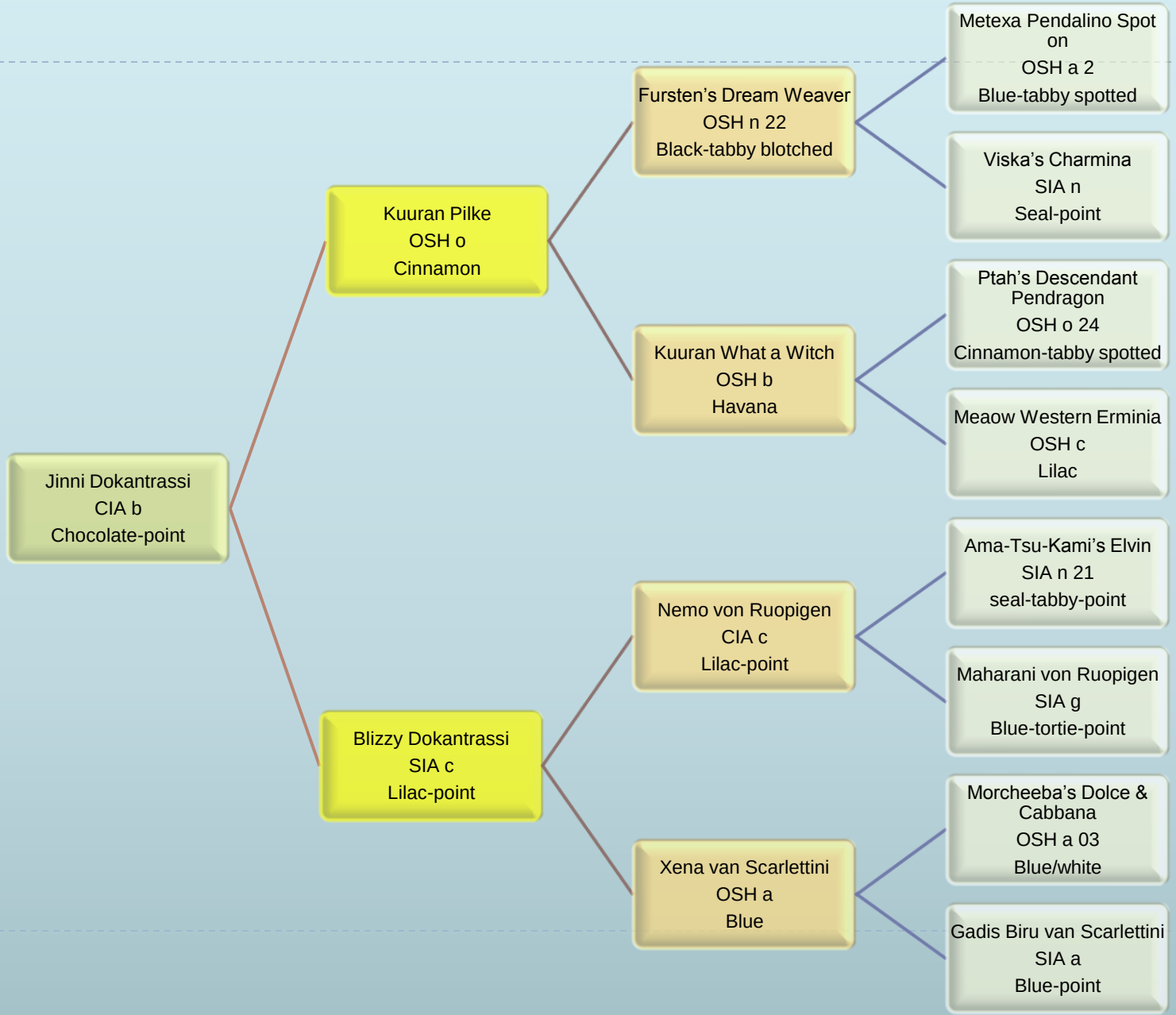Stamboom van Jinni